

potential. promise. possibilities.



Mt. Washington Pediatric Hospital  
2009 Annual Report

## our mission

*Mt. Washington Pediatric Hospital is dedicated to maximizing the health and independence of the children we serve.*

## our vision

*Mt. Washington Pediatric Hospital will be a premier leader in providing specialty health care for children, as distinguished by our:*

Quality of care

Service excellence

Innovation

Multidisciplinary approach

Family focus

Outstanding workforce

## our values

*Mt. Washington Pediatric Hospital will act in a manner consistent with these values:*

### **Quality**

Adhere to the highest standards of care in a safe environment

### **Integrity**

Act with honesty and truthfulness in all patient care and business activities

### **Respect**

Treat all individuals with compassion, dignity and courtesy

### **Education**

Promote lifelong learning

## Dear Friends,

*Our thoughts and imagination are the only real limits to our possibilities.*

—Orison Swett Marden (author, 1850-1924)

At Mt. Washington Pediatric Hospital, we help each child reach his or her full **potential**. A child may face serious medical or developmental challenges—from a congenital health problem in a newborn baby, to accidental brain injury or a chronic health issue such as lead poisoning or asthma. The staff at Mt. Washington Pediatric Hospital believes that each child deserves the nurturing that will help him or her live the most independent life possible. Our care is not only physical, it is emotional—we care for the whole child and family.

The 2009 fiscal year was a period of growing **promise** for MWPH. As a result of the strategic plan adopted by the Board of Trustees, we laid the groundwork for an ambitious undertaking that will enable Mt. Washington Pediatric Hospital to realize greater capability in serving some of our most fragile children—the babies in the Center for Neonatal Transitional Care (CNTC). The planned expansion of the CNTC arose from an increasing demand for medical services for children born with high-risk conditions resulting from premature birth, prenatal drug exposure and other life-threatening conditions. These infants—some as small as two pounds—come to us from our medical partners: the Johns Hopkins Health System, the University of Maryland Medical System and other acute care hospitals in the mid-Atlantic region.

The expansion's planning stage allowed us to begin the process of updating and enlarging the aging neonatal patient unit. A team composed of the CEO, along with clinical and executive staff, met with architects to develop a space that will expand our **possibilities** and serve an additional 100 children annually with the latest care protocols, education for families and medical technology.

The medical, rehabilitation, child life and family education teams on the inpatient units continued to work with older children who were with us for treatment after serious accidents, injuries and surgeries. These caring staff members performed tirelessly to bring about positive changes for our patients, helping them to improve in all aspects of their daily lives—school, play, re-entering their communities, and learning how to function more independently.

We continued to expand services for children who come to us as outpatients for diagnosis and treatment of many different medical conditions. We have helped thousands of children achieve healthier, more active and independent lives by showing them how to manage their conditions so that they could reach their highest physical and mental potential. As a result, many have been able to live in more positive circumstances than before.

The executive team at MWPH provided leadership in all areas of the hospital and within the community that it serves. The team's stewardship of the facilities and financial resources enabled the hospital to complete another successful year despite a less-than-positive economic climate.

Much of Mt. Washington Pediatric Hospital's ability to help and care for our patients happens as a result of our supporters' generosity. Because of our continuing need for capital improvements, new technology and new patient care programs, we remain dependent on the kindness and generosity of our donors.

In the past year, we have looked to you for assistance with a number of programs and initiatives. Even with the significant economic challenges we have all faced, you came forward to show that you care. It is because of you that we can reach for our fullest potential in order to help our children reach for theirs. To you who help us, we offer our most sincere thanks.



*Sheldon J. Stein*

Sheldon J. Stein  
President and CEO



*S. Tracy Coster*

S. Tracy Coster  
Chair, Board of Trustees

# Spotlight:

## David Beatty, RN: *Nurturing Possibilities*



Started as an LPN at MWPH in June 1984

Recipient of Robert Wood Johnson Foundation Scholarship, earned degree as RN in 1997

Current duties: Working in the Center for Neonatal Transitional Care (CNTC), and serving as Weekend Nursing Supervisor

### *What interested you in becoming a nurse?*

I started in 1974 as a tech in the Johns Hopkins emergency room. I saw how much people were going through, and I just basically wanted to help people. That's how I ended up here in 1984—I wanted to do pediatrics.

### *Do you enjoy working with parents, too?*

Yes, that's one of the most important jobs that we can do. It's so important to be able to have that impact on them, because even though they may have had other kids, they haven't had one that has special needs, and each child is different when it comes to caring for them. I try to build the parents up and let them know that we all started someplace, we all started at the bottom and we all ask, "which way is up?"

### *What is special to you about MWPH?*

It's the fact that we're able to do what most other hospitals can't—and that is to give the parents time to get ready to bring their child home. We teach them to be organized and get it together. Also, what's special about Mt. Washington is the family-type atmosphere. Everyone you see here, the techs, the nurses—everyone who's exposed to them—they really take to the kids. But it also makes it difficult to discharge them and let them go.

### *You were a male nurse well before it became commonplace—was it difficult?*

Well, I knew who I was and I didn't worry about what people thought. My family raised me to be assured and confident—not arrogant, but confident. They also kept me humble because of the way they brought me up, so I didn't worry about it.

### *What's the most rewarding part of working with the infants in the CNTC?*

Their resilience—they overcome so many things that would break us. I know if we are doing the best we can—if we do our best to do the very best for them, and incorporate them into our lives—then we have it made.

### *What changes have you seen over time in the patients who come here for treatment?*

They come younger, smaller, and more technology-based. I see babies that are being born so much more prematurely, and the prematurity itself brings along with it issues. But there are things that we can overcome with time—if given the time to do so and the resources.

### *On difficult days, what keeps you going?*

It's just knowing that we help start the foundation that the families will build on for the rest of their lives. And a good foundation is what you need. That's the fun part, to be able to do that. I had a good foundation, and if I can give a parent a good foundation, you never know what they're going to accomplish.

## Programs & Services

Center for Neonatal Transitional Care

Developmental Evaluation

Diabetes Management

Endocrinology

Feeding Evaluation and Treatment

Gastroenterology

Gynecology

Infusion

Lead Poisoning Treatment

Neurology

Neuropsychology

Orthopedics

Psychiatry

Psychology

Physiatry

Pulmonology

Radiology

Rehabilitation

Sleep Testing and Evaluation

Weigh Smart®

## Roslyn Stoler: Realizing Potential One Child at a Time

Since the founding of Mt. Washington Pediatric Hospital in 1922 by Hortense Kahn Eliasberg, women have been a driving force in its growth and development. From governance to clinical roles to fund-raising, women have been a constant source of strength in supporting the mission of the Hospital.

For the past five years, Roslyn Stoler has served as a volunteer, trustee and ardent supporter of MWPH. When you first meet “Roz,” as she is known by her friends, you are struck not only by her natural beauty and grace, but her unrelenting passion for her own children and grandchildren as well as those children she has never met.

Both Roz and husband Leonard are no strangers to humble beginnings. Len’s family owned a market in Baltimore and Roz was raised in a hardworking Pittsburgh family. After serving in the Air Force, Len began his civilian career at a friend’s used car lot. With much fortitude, Len became part owner and began to build an automotive empire that is now known as Len Stoler Automotive Group.



Roz and Len were set up on a blind date with another couple and it was “love at first sight” for both. After marrying, Roz became a loving mother who dedicated her life to raising their children and to helping those who were less fortunate. Roz recalls the early years, “Len often traveled for business. I was the constant in my children’s life.”

Nearly 50 years after their first date, two children and eight grandchildren later, Roz and Len both agree that it is important to help those who cannot do for themselves. “I have always been interested in health-related causes. Clinicians heal a patient’s body—I focus my philanthropy on healing their being.” This philosophy is evident in the Stoler’s support of the University of Maryland Marlene and Stewart Greenebaum Cancer Center’s Image Renewal Center, a program designed to enhance the self-esteem and appearance of cancer patients. Roz considers this one of their finest charitable endeavors.

---

*“There is a great satisfaction in knowing that our philanthropy can enhance the lives of so many we will never know.”*

---

She fondly recalls her first visit to Mt. Washington Pediatric Hospital: “I fell in love with this little boy, Moses. He tugged so at my heart I bought him a toy car for Christmas.” Every December, Roz fills the hallways with gifts for every inpatient. She reminds us that you don’t have to donate millions to be a philanthropist. “Even small kindnesses can make a big impact...I’ll never forget one year when I had handed a gift to a child, his caregiver told me that my gift would be his only Christmas toy...some of these children have nothing.”

Both Roz and Len agree that all the good they do for others reverts back to them a hundredfold. Roz says, “There is a great satisfaction in knowing that our philanthropy can enhance the lives of so many we will never know.” When asked what they want to be remembered for most, both of them say unequivocally it would be that they “made a difference.”

“We are honored to count the Stoler family among our most loyal supporters and proud to have Roz serve as an active member on both the Hospital and Foundation Boards,” says Mt. Washington Pediatric Hospital President and CEO Sheldon Stein. “On behalf of our patients who are touched by their generosity, I thank Roz and Len for believing that every child who is seriously injured or ill has potential and, given the possibility, can live a full and independent life.”

# 2009 special events



## Melvin and Gisel Mora Sports Zone Dedication

In February, we offered a heartfelt thanks to Baltimore Oriole Melvin Mora and his wife, Gisel, by dedicating our outdoor play area in their honor. The Moras have been wonderful benefactors of the hospital, ever since their quintuplets—now healthy and happy—were treated here in 2001 after being born prematurely.



## The Covenant Guild's Walk of Love

April marked the 22nd year for this 3.5 mile walk from Pikesville High School to the hospital entrance. At a ceremony afterwards, MWPH Medical Director Dr. Richard Katz thanked the volunteers, participants, and Covenant Guild members for their continued support. To date, the Walk of Love has raised over \$100,000 in gifts and pledges to benefit MWPH.

## A Summer Evening at the Station

In June, we hosted a fund-raiser at Green Spring Station to benefit our patients and programs. The event and silent auction raised thousands of dollars.



## Speak Out for Children

Over the summer, MWPH staff, a patient and her family visited lawmakers in Washington DC. The goal was to ensure that the voices of pediatric patients and their families were heard in the health care reform debate.

## Patients Get into the Swing of Golf in the Mora Sports Zone

Smiles are always par for the course when Melvin and Gisel Mora stop by for their annual Peds (pronounced Peeds) Putt-Putt event. It is a great way for our patients to build confidence, enjoy a little outdoor exercise, and meet the Orioles All-Star and his wife.

## A "Spooktacular" Halloween Event

In October, Spirit Halloween Stores, through their Spirit of Children program, hosted a party for our patients. We thanked them for once again bringing spine-tingling fun and fantasy to our pediatric patients who otherwise might not get the chance to enjoy this holiday's thrills.

## Rebels with a Cause: Cycle and Corvette Enthusiasts Bring Cheer to MWPH Inpatients

We welcome visits from a number of civic groups—their visits give patients a break from their routine, and a chance to learn more about the world around them. In the spring and summer, members of the Mason-Dixon Chapter of the National Corvette Restorers Society and Shift Steel Sport Riders roared up to the hospital entrance to greet our young inpatients and give them a chance to smile. In the fall, patients met some real-life heroes—the Blue Knights International Law Enforcement Motorcycle Organization.

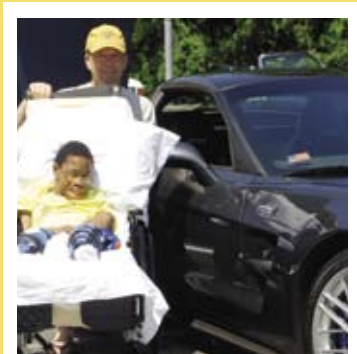

# Mt. Washington Pediatric Hospital

## Fiscal Report: 2006-2009

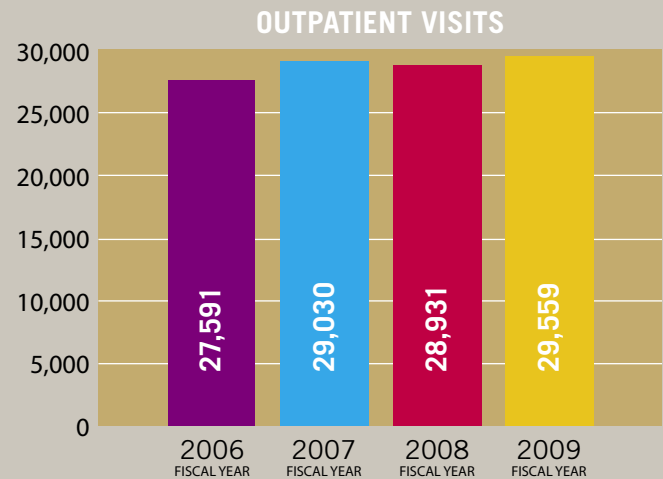
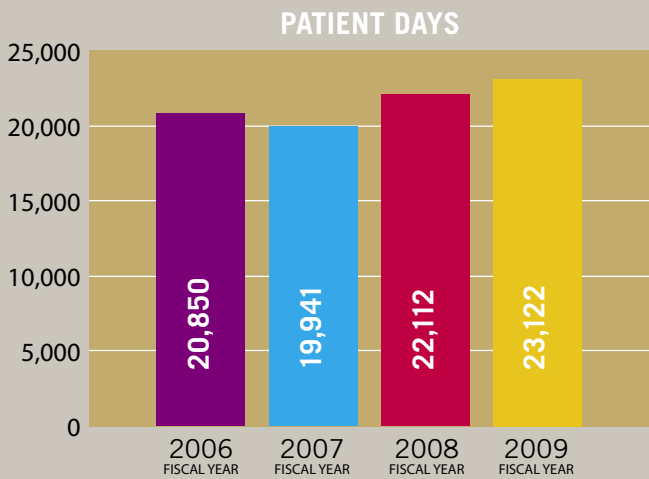
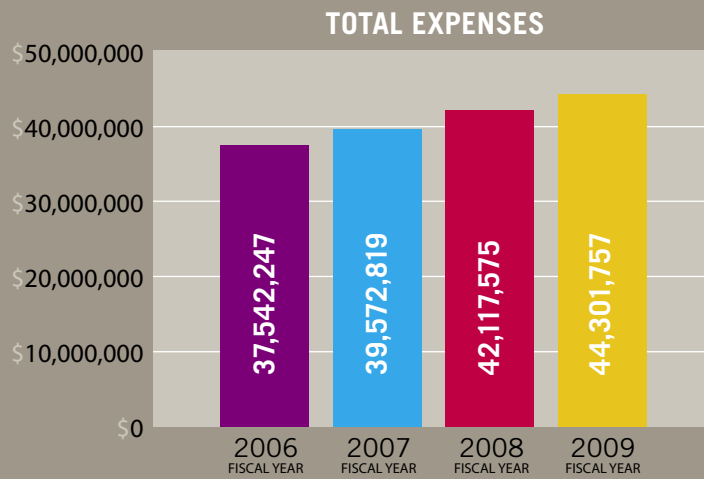
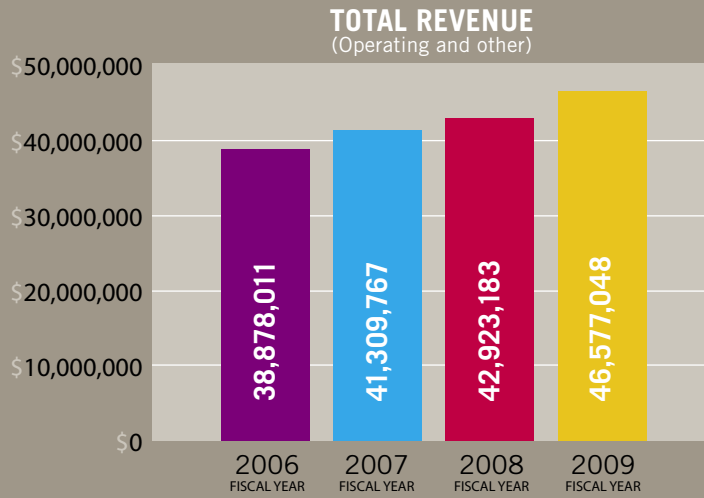
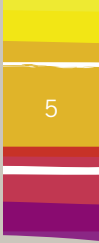

# Mt. Washington Pediatric Hospital

## *Our Promise to the Community*



Our mission to provide the region's children with the highest quality of care extends beyond our walls and well into the community. Through outreach programs, educational events and conferences, Mt. Washington Pediatric Hospital staff and families work hard at helping to create a healthier community for everyone. In fact, through these efforts, MWPH served an estimated 5,000 families in the community in fiscal year 2009.

### Health Fairs

Promoting healthy lifestyle choices is the name of the game for MWPH. Throughout the year, our clinical professionals take part in conferences and health fairs and speak to students in area schools, in order to provide families with crucial information on making healthy choices in their lives. In collaboration with the University of Maryland Medical System, MWPH has participated in events such as *Take a Loved One to the Doctor*, *Spring into Good Health* and *Fall Back to Health*.

### Safety Events

Caregivers at MWPH are firm believers in safety first—and one of the best ways to keep children safe and injury-free is by correctly installing a car seat. Each year, numerous children are hurt—many times severely—because their safety or booster

seat is installed improperly. To help prevent these types of injuries, we host the Child Safety Seat Check every May. This year, MWPH-Certified Passenger Safety Technicians (CPSTs), representatives from Safe Kids Baltimore, Maryland Kids in Safety Seats (Maryland KISS) and the Baltimore City Fire Department inspected seats in dozens of vehicles. According to technicians at the event, every seat needed at least one correction—further bearing out the national statistic that more than one in eight car seats are misused. It is hoped that through this event, more parents and caregivers learn the correct way to install a safety seat and more children are able to travel safely on the road.

### Community Support

Mt. Washington Pediatric Hospital is proud to be the lead agency for Sibshops of Maryland, an interagency effort that includes locations in Baltimore, Harford, Montgomery, Howard and Anne Arundel counties. The program is for brothers and sisters of children with special needs. Each session includes high-energy games and a chance to connect with other children in similar family situations. In June, the Montgomery County Sibshops chapter hosted a Family Fun Cookout, which gave participants the opportunity to introduce their siblings to their new friends.

## THANK YOU TO OUR MT. WASHINGTON PEDIATRIC HOSPITAL VOLUNTEERS!

Temitope Adedoyin	Julie Land
Benjamin Ajiboye	Jodi Lare
Kimberly Amadicco	Maggie Lears
Kathy Babcock	Audrey Lefton
Nina Bazemore	Selma Levi
Amber Beigay	Amy Lieu
Natalie Bellows	Kathleen Lindenstruth
Brianna Berg	Meredith Lowe
Nicole Biondo	Elissa Lowell
Elizabeth Blottenberger	Daniel Macedo
Rebecca Blount	Marie Malave
Joseph Boecker	Shelly Malis
Amanda Boodhoo	Laura Malone
Evelyn Brown	Devora Margolese
Kandice Calliste	Lois Mark
Meredith Campbell	Ashley Marriott
Lindsey Carter	Roseann Martin
Cheryl Carton	John Mathias
Eileen Chiat	Rebecka Mattis
Tiffany Chiu	Brittany McGhee
Jennifer Colgan	Celia McGrain
Devin Cromartie	Katherine McLenithan
Kiera Cunningham	Allison Mehok
Douglas Daly, Jr.	Shannon McVey
Colleen Dauerer	Judy Merkle
Christina DeNardo	Bessie Miller
Grace Deng	Marguerite Moran
Barbara Dent	Katie Muedeking
Caroline DeSilvestro	Janine Musheno
Paulette Dinoto	Celeste Nader
Julia Dovgun	Michael Oakey
Anne Dugan	Omotomike Ogunwumiju
Jennifer Enos	Olaitan Oni
Paula Farrell	Meg Patterson
Kelly Feeheley	Natasha Perry
Kelly Fleischer	Heather Graham-Phelps
Nicole Flynn	Christina Ponzio
Kimberly Franchina	Carole Poppleton
Jackie Francis	Ashley Reeder
Sue Gaeger	Robbie Reuter
Nancy Galligan	Douglas Sachse
Estelle Ginsberg	Rose Salzman
Jerome Golomb	Carol Saucier
Daniel Gorbaty	Karen Schwartzman
Mary Margaret Goshorn	Bonnie Serpick
Ella Gottert	Rachel Shuck
Samaiya Halbert	Melissa Shultz
Cynthia Hafele	Robert Signor
Patrice Halbert	Jen Silberzahn
Brooke Hanyok	David M. Slotnick
Margaret Hardy	Isha Srivastava
Christopher Herr	Lucia Stanslaw
Matthew Hirschtritt	Richard Steininger
Deborah Hynson	Debra Stevenson
Sara Johnson	Kathleen Sullivan
Teresa Johnson	Carolyn Sutton
Colleen Jones	Teresa Taber
Andreas Kaikis	Emily Tarantola
Martha Lessman Katz	Gila Toso
Kristen Kelley	Karla Townsley
Kaitlyn Kerins	Alexandra Vargas
Caroline Kight	Nicholas Varnavides
Grace Kim	Kristen Walker
Lorin Kline	Christine Webbort
Mary Knox	Annette Wilson
Lynn Kotz	Connie Yau
Rebecca Kreshtoll	Jane Yee
Laurie Kushner	Evelyn Zulver



## Weigh Smart® Graduate

### Rashaad Glasgow: *Realizing His Potential*

Rashaad Glasgow, a 17-year-old student, did something recently he had previously only imagined in his wildest dreams—he went to his high school prom. Rashaad says he owes that in part to Mt. Washington's Weigh Smart® program, which helped to give him the knowledge and motivation to lose more than 100 pounds—and the confidence to change his life.



“I used to not go to dances or anything,” says Rashaad, now a very healthy junior at The Boys’ Latin School of Maryland. “I have a lot of friends now, a lot more confidence.”

For most of his young life, Rashaad has battled a weight problem. He also suffered from asthma and allergies and was diagnosed with high cholesterol—in the third grade. His mother, Carolyn, also says that diabetes runs in their family. Something clearly had to change for Rashaad.

The impetus for that change came during gym class when he was 14. At 5' 7" tall, he weighed nearly 250 pounds. “He would have knee injuries. Sports were like torture for him—he hated it,” says Carolyn. “He got teased and didn’t want to put on gym clothes.” One day, he landed on his knee while playing basketball and was down for the count.

It was that knee injury and the “embarrassing” scene as he calls it—when classmates watched paramedics load him into an ambulance—that prompted the call to Weigh Smart® and the start of his weight-loss journey.

“After Weigh Smart®—even after I lost only 15 pounds—I felt so powerful. I started getting better grades. I was on the Dean’s List. So, it really has helped me a lot,” he says.

Now, Rashaad is no longer teased, no longer depressed. He works out five days a week—his father serves as his trainer, setting up his workout regimen on the computer. He is trying to limit his caloric intake to no more than 1800 calories a day. At a recent Weigh Smart® follow-up visit, dietitians reported his body fat dropped to 15 percent from an earlier high of 47 percent.

“We are quite tickled by his progress,” says Weigh Smart® founder Dr. Anne Scheimann. His family continues to be very supportive, in part by making changes that include what they eat and how they exercise. With his newfound confidence, Rashaad is applying to colleges and is strongly considering pursuing a career in design.

Rashaad and his mother regularly return to Weigh Smart® so that clinicians can check his progress—but also to visit others enrolled in the program. During these visits, they offer Weigh Smart® patients support for their own difficult weight-loss journey and, they hope, the inspiration to see that possibilities lie within each and every one of them to reach their own potential for better health and a better life.



Rashaad, before his weight loss, with his mom, Carolyn.

## Help children see the possibilities

When you support MWPH, you offer the promise of health and independence to sick and injured children throughout our region. As you consider making a gift, remember that every contribution makes a tremendous difference in the lives of the children we serve. Here are the ways you can support us:

- Contribute cash, appreciated securities or personal property
- Make a memorial or tribute gift to honor someone special or recognize an important event, such as a birthday or wedding
- Designate the hospital in your employer’s matching gift program or in a payroll giving program

- Organize a special community event to raise funds for MWPH
- Make a bequest through your will
- Make a planned gift, such as a gift annuity or charitable remainder trust, which provides you with income for life while benefiting MWPH
- Volunteer to share your time and energy to benefit the children of MWPH

*For more information about any of these opportunities, please call the Office of Development at 410-578-5040 or visit us at [www.mwph.org](http://www.mwph.org).*

THE  
HORIZON  
SOCIETY

The Horizon Society has been established to recognize supporters who have included Mt. Washington Pediatric Hospital in their estate plans. The following people are charter members of the Horizon Society:

Ella M. Cohen • Nancy and George W. Gephart  
Samuel G. and Margaret A. Gorn  
Sandra D. Hess • Harry Merriken III  
Erna B. Schoenberg



# giving is healing. thank you.

Mt. Washington Pediatric Hospital gratefully acknowledges gifts made between July 1, 2008 and June 30, 2009. If we have made any omissions or errors, please contact us at 410-578-5040 or [development@mwph.org](mailto:development@mwph.org) so we can correct our records.

## Gifts: \$10,000 and above

Covenant Guild, Inc.  
Samuel G. and Margaret A. Gorn Foundation, Inc.  
The Louis H. Gross Foundation, Inc.  
Ms. Sandra D. Hess  
Mr. and Mrs. Melvin E. Mora Quotient, Inc.

## Gifts: \$5,000-\$9,999

Blue Knights International  
Frischbone, LLC  
Mr. and Mrs. Thomas F. O'Neil, Jr.  
Ravens All-Community Team Foundation  
Spirit Halloween Stores, LLC  
State Mechanical Contractors, Inc.

## Gifts: \$1,000-\$4,999

Mr. and Mrs. Lon S. Babby  
Baltimore Orioles Foundation  
Baltimore Washington Medical Center  
The Black & Decker Corporation  
The Campbell Foundation, Inc.  
Cochran, Stephenson & Donkervoet, Inc.  
Estate of Ella Cohen  
Continental Societies, Inc.-Baltimore Chapter  
Ms. S. Tracy Coster  
Mr. David R. Dalsheimer  
Dr. George J. Dover  
Ms. Janice Drechsler  
Express Scripts  
Mr. and Mrs. Charles E. Fenton  
Mr. Jerry Geckle  
Geier Financial Group  
Mr. Sol W. Goodman  
Johns Hopkins Corporate Security & Transportation  
Johns Hopkins Medicine  
Kelly Benefits Strategies  
Mr. and Mrs. Melvin L. Kelly  
Kernan Orthopaedics and Rehabilitation KPMG  
LifeStar Response of Maryland  
Lincoln Financial Group  
Dr. and Mrs. Gerald M. Loughlin  
Mr. and Mrs. Ira H. Malis  
March-Westin Co. Inc.  
Maryland General Hospital  
McCormick & Company, Inc.  
Ms. Elizabeth L. McShane  
Mr. and Mrs. David Meadows  
Mr. and Mrs. Harry Merriken III  
Joseph and Harvey Meyerhoff Family Charitable Fund  
Mrs. Phyllis Meyerhoff  
Miles & Stockbridge  
Miles & Stockbridge Foundation, Inc.  
Miriam Lodge, K.S.B., Inc.  
NCAS  
Nettleton Management, LLC  
Dr. and Mrs. Lawrence C. Pakula  
Mr. and Mrs. Ronald R. Peterson  
Reliance Standard Life Insurance Company  
Jack and Mae Rosenberg Charitable Trust  
The Rothschild Charitable Foundation, Inc.

Shade Construction Company, Inc.  
Shrader Electric Co., Inc.  
Sleep Services of America, Inc.  
Slotnick Foundation  
Mr. and Mrs. Sheldon J. Stein  
Mr. and Mrs. Leonard Stoler  
The Huether-McClelland Foundation  
The Miller Family Charitable Fund  
United Way of Central Maryland  
University of Maryland Medical System Foundation  
Wells Fargo Bank

## Gifts: \$500-\$999

Abrams, Foster, Nole & Williams, P.A. Administaff  
Advantage Book Binding, Inc.  
Mr. and Mrs. Alan Betten  
Mr. and Mrs. Bryan Bolton  
Dr. and Mrs. Michael R. Camp  
Ms. Anita Cox  
Mr. and Mrs. Kevin Cullen  
David W. Buck Family Foundation, Inc.  
Daycon Products  
Mr. and Mrs. Thomas Ellis  
Mr. and Mrs. Stephen M. Farrell  
Ms. Mary Ellen Feeley  
Ms. Mary E. Fisher  
Mrs. Margaret A. Gorn  
Mr. and Mrs. Michael Harrington  
HFS  
Hunt Valley Pharmacy  
Mr. and Mrs. Robert H. Imhoff III  
Mr. and Mrs. Carey Kelley  
Dr. and Mrs. George A. Lentz  
Mason Dixon Chapter of N.C.R.S., Inc.  
Ms. Mary D. Miller and Mr. Charles Hirsch  
Mr. Jerome G. Nocar  
Mr. and Mrs. Michael G. Oakey  
Oui Oui Music  
Mr. and Mrs. John Powell  
Prime Retail Property Management, LLC  
Mr. Robert Signor  
Dr. and Mrs. Ronald P. Silverman  
Sodexho  
St. Paul's School  
Strategix/NobleSteed  
Mr. and Mrs. Michael A. Thompson  
Mr. Robert S. West  
Mr. and Mrs. Fred Wolf III  
The Wolman Family Foundation, Inc.

## Gifts to \$499

Ms. Jane R. Abrams  
Mrs. Carol W. Adams  
Mr. Theodore Adams  
Mr. and Mrs. George E. Adee  
Mr. and Mrs. Ray C. Adkins  
Mr. Milton Aiken  
Ms. Ruth Albert  
Mrs. Lynda Alper  
Ms. Sally C. Altman  
Amicable St. Johns Lodge #25  
Mr. and Mrs. Gary Anderson  
Mr. and Mrs. Nakorn Apakupakul  
Mr. Bruce W. Armstrong  
Mr. and Mrs. William P. Atkins  
Mr. and Mrs. Jeffrey Auen  
B & L Sales, Inc.  
Mrs. Daniel Bakal  
Bare Necessities, Ltd  
Mr. and Mrs. Robert T. Bateman  
Mr. and Mrs. Lee Belaga  
Mr. and Mrs. Jesse C. Benton  
Mr. and Mrs. Brett W. Berkeley  
Mr. and Mrs. Bernard L. Berkowitz  
Mrs. Diane Bernardo  
Mr. and Mrs. Jon R. Berry

Big Boyz Bail Bonds, Inc.  
Mr. and Mrs. Leroy S. Biles, Jr.  
Black Tie Services  
Mr. and Mrs. Richard Blanken  
Mr. Bruce Blizzard  
Mr. and Mrs. Rodney Blockston, Jr.  
Mr. and Mrs. Roger V. Blottenberger  
Mr. and Mrs. Marc P. Blum  
Board of Education of Carroll County  
Mr. and Mrs. Brian J. Bohner  
Mr. David S. Bontempo  
Books Are Fun  
Ms. Ellen Bookstein  
Mr. Jonathan N. Bookstein  
Mr. and Mrs. Dale R. Bowman  
Ms. Shirley G. Braverman  
Mr. David S. Brennan  
Dr. and Mrs. Brian D. Briscoe  
Ms. Marjory S. Bryan  
Mr. and Mrs. Melvin J. Bunting  
Mr. and Mrs. James E. Campbell  
Mr. Timothy Capstick  
Mr. and Mrs. Walter Carlson, Jr.  
Ms. Marcello Carneiro  
Mr. and Mrs. Dan F. Carpenter  
Mr. Timothy L. Carpenter  
Change, Inc.  
Chartwell Charitable Foundation, Inc.  
Ms. Eileen Chiat  
Mr. Robert Chrencik  
Mrs. Long Clark  
Ms. Nancy Cohan  
Mr. and Mrs. Arnold G. Cohen  
Mrs. Suzanne F. Cohen  
Dr. Joseph M. Collaco  
Mr. and Mrs. Robert Conley  
Mrs. and Mr. Judith Constam  
Mr. and Mrs. David N. Cook  
Mr. and Mrs. Joseph A. Cooper  
Mr. Rory J. Cooper  
Ms. C. Suzette Coppage  
Cove Electric Inc.  
Mr. Morton Creech  
Steven J. Czinn, M.D.  
Mrs. Audrey Dagold  
Mr. Clinton Daly  
Mr. and Mrs. Martin Dansicker  
Mr. John H. Davis  
Mr. and Mrs. Richard Davison  
Mr. and Mrs. Stephen M. Defeo  
Ms. Lauren Denmark  
Ms. Barbara Dent  
Mr. and Mrs. Bernard Dieter  
Mr. and Mrs. Joseph D. DiMaggio, Jr.  
Mr. and Mrs. Richard Dubroff  
Mr. and Mrs. Thomas R. Dushel  
Ms. Nancy J. Dyer  
The Eliasberg Family Foundation, Inc.  
Louis and Hortense Eliasberg Memorial Foundation  
Mr. Jonathan Elkind  
Mr. Stuart A. Erdman  
Mr. and Mrs. David O. Feldman  
Mr. and Mrs. Jack Finkelstein  
Mr. and Mrs. Anthony S. Fiorino  
Mr. and Mrs. Morton P. Fisher, Jr.  
Ms. Kelly Fleischer  
Dr. and Mrs. Sheldon Freed  
Mr. and Mrs. Howard M. Friedel  
Mr. and Mrs. Howard Friedman  
Mr. and Mrs. Steve Friedman  
Friendship Sisters Brith Sholom  
Ms. Sue Gaeger  
Mr. and Mrs. John T. Galligan  
Ms. Frances S. Gorman  
Mr. and Mrs. Ronald S. Gerstley  
Ms. Sandra L. Gerstung  
Mr. and Mrs. Mark D. Gibson  
Mr. and Mrs. William L. Gibson

Mr. and Mrs. Scott M. Gingras  
Mrs. Estelle Ginsberg  
Mr. and Mrs. Barry M. Gittlen  
Mr. and Mrs. Bradley S. Glaser  
Mr. William J. Glass, Jr.  
Mr. and Mrs. Burton Gold  
Mrs. Louise G. Goldberg  
Ms. June Goldfield  
Ms. Edith N. Goldshmitt  
Mr. and Mrs. Jerry Goodman  
Ms. Susan Gorman  
Mr. Mark C. Grams  
Ms. Janice L. Greenberg  
Gunpowder Friends Meeting  
Mr. and Mrs. Calvin I. Hamburger  
Mr. and Mrs. Ray Hamilton  
Mr. and Mrs. Richard D. Hanauer  
Mr. and Mrs. Murray Hankin  
Mrs. Amy S. Harris  
Mr. and Mrs. Timothy A. Hawes  
Mr. and Mrs. Louis G. Hecht  
Ms. Alexandra Helper  
Dr. and Mrs. John E. Herzenberg  
Mr. and Mrs. Lewis M. Hess, Jr.  
Ms. Melissa Hess  
Mr. and Mrs. Toby Hess  
Mr. and Mrs. Michael K. Hettleman  
Mr. and Mrs. Steven F. Hinds  
Mr. and Mrs. Mark S. Hines  
Mr. and Mrs. Daniel B. Hirschhorn  
Mr. and Mrs. Allan T. Hirsh, Jr.  
Mr. and Mrs. Allan T. Hirsh III  
HM Insurance Group  
Ms. Judith Hobbs  
Mr. and Mrs. David R. Hoffmaster  
Mr. Jeffrey Hohenberger  
Mr. and Mrs. Kevin A. Hollins  
Mr. and Mrs. Edward M. Hord  
Mr. and Mrs. Martin Horowitz  
Ms. Robin S. Horton  
Mr. and Mrs. W. C. Hossfeld, Jr.  
Mr. and Mrs. Douglas Huether  
Ms. Elaine Hurwitz  
Mr. William Hutt  
Mr. and Mrs. D. Ippolitto  
Mrs. Elaine E. Jacobs  
Ms. Darlene Jenkins  
Mr. John W. Jenkins  
Ms. Frances Jocelyn  
Joseph Smelkinson Foundation, Inc.  
Mr. and Mrs. Melvin Kabik  
Mr. and Mrs. Robert H. Kargon  
Mr. and Mrs. Alan R. Katz  
Mr. and Mrs. Neil A. Katz  
Richard M. Katz, M.D. and  
Martha Lessman Katz  
Mr. and Mrs. Joseph Kaufman  
Ms. Kristen Kelley  
Mr. and Mrs. John R. Kelly  
Mr. and Mrs. Sydney S. Kemper  
Ms. Brigid D. Kernan  
Dr. Misbah Khan  
Mr. and Mrs. Hal Kilberg  
Klima Electric Company, Inc.  
Ms. Pamela B. Klima  
Mrs. Phyllis Kolodner  
Ms. Irene L. Kols  
Mr. Frederick S. Koontz  
Dr. and Mrs. Herbert L. Kronthal  
L. H. Cranston and Sons, Inc.  
Mr. and Mrs. Robert Lagas  
Mr. Frederick Landy  
Mr. and Mrs. Richard Lansburgh  
Mrs. Carrie Larkin  
Ms. Kathleen R. Lee  
Ms. Audrey Lefton  
Mr. and Mrs. Alan J. Lemerman  
Mr. and Mrs. Mark D. Levin  
Ms. Cynthia R. Lewis

Mr. and Mrs. Mort Libov  
 Mr. and Mrs. Paul Lichtenstein  
 Ms. Kristin M. Livelsberger  
 Mr. Brian C. Livesay  
 Ms. Loraine L. Lobe  
 Longo  
 Mr. and Mrs. Robert Lowy  
 Mr. Brandon M. Luckett  
 Mr. and Mrs. Jack Lusk  
 Mr. and Mrs. Millard Mack  
 MacKenzie Golf Foundation, Inc.  
 Mr. and Mrs. Jason P. Mackie  
 Mr. and Mrs. Gerald C. Macks  
 Ms. Leona A. Maddock  
 Ms. Elizabeth Malis  
 Ms. Joanne Mandato  
 Mrs. Ruth R. Marder  
 Mr. Kenneth M. Markline, Jr.  
 Mr. and Mrs. Paul A. Marziale  
 Mr. and Mrs. Robert Maschal  
 Mr. and Mrs. John Mathias II  
 Mrs. Jackie Mattheu  
 McManis Consulting  
 Mr. Thomas McCubbin  
 Meckley Services  
 Mr. and Mrs. John M. Mellendick  
 Mr. and Mrs. Mark Milburne  
 Mr. and Mrs. Alvin Miller  
 Dr. Ann Miller  
 Mr. Dale D. Miller  
 Mr. and Mrs. Harvey L. Miller  
 Mr. and Mrs. Lee Miller  
 Mr. Richard S. Miller  
 Mr. and Mrs. Ronald W. Mitnick  
 Mr. Michael Monheit  
 Mr. and Mrs. Jeffrey D. Morelli  
 Ms. Constance Morrison  
 Mrs. Nicole Mosmiller  
 Ms. Sheila Myers-Berrante  
 Ms. Elizabeth Narrow  
 Nation's Healthcare, LLC  
 Ms. Helen S. Naviasky  
 Ms. Elizabeth Neave  
 Mr. and Mrs. Stanley H. Needleman  
 Mr. and Mrs. Richard Nessif  
 NIMA Custom Homes  
 Mr. and Mrs. David K. Noji  
 Dr. and Mrs. Sean R. O'Brien  
 Mr. and Mrs. Sylvan Offit  
 Ms. Karen E. Olskamp  
 Mr. and Mrs. Gary Olschansky  
 Panache  
 Mr. Pasquale Panaggio  
 PAR Vending Company  
 Mr. and Mrs. Joseph Pariser  
 Mr. and Mrs. Anthony J. Parker  
 Ms. Sally Parker  
 Mr. and Mr. David J. Parson  
 The Ida Kemp and  
 William M. Passano Foundation  
 Mr. and Mrs. William M. Passano III  
 Ms. Arlene S. Paul  
 Mr. and Mrs. William L. Pearlman  
 Mrs. Helene Penn  
 Pfaff Contractors, Inc.  
 Ms. Heather Graham-Phelps  
 Mr. Charles J. Piven  
 Mr. and Mrs. Arnold Plant  
 Ms. Tamara S. Plant  
 Ms. Bethany Plinta  
 Mr. Leonard Pondfield  
 Mr. Steven Prince  
 Mrs. Arline Pruce  
 R.W. Bijoux, Ltd.  
 Mr. and Mrs. Jim Ranney  
 Ms. Stephanie Reap  
 Ms. Ashley Reeder  
 Mr. Joseph C. Reedinger  
 Dr. and Mrs. David L. Reicher

Dr. Jerome P. Reichmister  
 Mr. and Mrs. Donald Reinhardt  
 Ms. Mary Riddleberger  
 Mr. and Mrs. David M. Rishcoff  
 Mr. and Mrs. Edward Ritz  
 Mr. and Mrs. Curtis W. Roelle  
 Mr. and Mrs. Gerald Rosenberg  
 Mr. Samuel I. Rosenberg  
 Mr. and Mrs. David R. Rosenthal  
 Mr. and Mrs. Louis J. Rosenthal  
 Miss Suzanne Rosenthal  
 Ms. Rosalie Rosenzweig  
 Mr. Harold Rottman  
 Mr. and Mrs. Samuel L. Ruddle  
 Mr. and Mrs. Stanley B. Rudo  
 Mrs. Cynthia Russo  
 Mr. and Mrs. Albert Saval  
 Mr. and Mrs. Harold S. Schlaffer  
 Mr. Arnold R. Schunick  
 Mr. Paul Scurti  
 Mr. Robert Segal  
 Dr. and Mrs. Arthur Serpick  
 Mr. and Mrs. Leroy Shapiro  
 Ms. Mildred K. Shapiro  
 Mr. and Mrs. Neal Shapiro  
 Mr. G. Daniel Shealer, Jr.  
 Dr. Ardele G. Shefchek  
 Mr. and Mrs. Allan Shenker  
 Ms. Wendy Shiff  
 Mr. and Mrs. Hanan Sibel  
 Mr. and Mrs. Marc Silverman  
 Ms. Monique Simon  
 Mr. and Mrs. John Singletary  
 Mr. and Mrs. Robert Slowey  
 Ms. Terese Smallwood  
 Ms. Mary J. Snyder  
 Mr. and Mrs. Marvin Solomon  
 Mr. and Mrs. Michael Stair  
 Mr. Earnie Standley  
 Ms. Frances Stark  
 Mrs. Julie Stein  
 Ms. Mary Ann Stewart  
 Mr. and Mrs. Herbert Stoller  
 Mrs. Dolores D. Strachan  
 Mr. and Mrs. S. P. Strauss  
 Suburban Heating Oil Partners, LLC  
 Suburban Propane  
 Mr. Henry J. Suelau  
 Symetra Financial  
 Mr. and Mrs. Frank S. Szymanik, Jr.  
 Ms. Teresa Taber  
 Ms. Howyda M. Takla  
 Mr. and Mrs. Jeffrey Tapper  
 Ms. Dee A. Tate  
 Ms. Barbara Taylor  
 Mr. and Mrs. Walter J. Teller, Jr.  
 Mr. and Mrs. Sanford V. Teplitzky  
 The Jewelry Lady  
 The M/M Pediatric Aids Corp.  
 Mr. Christopher J. Therkildsen  
 Mrs. Mary O. Tilghman  
 Ms. Teresa A. Torres  
 Dr. Frances Trimble  
 Mrs. Rebecca A. Tucker  
 Unique Auto Body, Inc  
 Uno the Salon  
 Mr. and Mrs. Herman Venick  
 Mr. and Mrs. Richard W. Volkman  
 Ms. Maria E. Waddy  
 Mr. and Mrs. Jerome L. Walters  
 Ms. April Ward  
 Wee Chic, Inc.  
 Mr. Hans E. Weinberger  
 Mr. and Mrs. Jeffrey Weiner  
 Mr. and Mrs. Ray N. Weinstein  
 Mr. Richard Weiss  
 Mr. and Mrs. David Wessel  
 Mr. and Mrs. George K. Whatmough  
 Mr. and Mrs. George C. Whitaker

Mr. and Mrs. Timothy Williams  
 Mrs. Ellen Wingert  
 Wirtz & Daughters, Inc.  
 Mr. Brian J. Woods  
 Mr. Hamilton B. Wylie III  
 Ms. Sharon C. Wylie  
 Dr. and Mrs. Stanley N. Yaffe  
 Ms. Vivian Yaffe  
 Ms. Evelyn Zulver

#### Gifts In Kind

Acclaimed Promotions  
 Alabaster Ministries  
 Alter Communications  
 Mr. Christopher Awalt  
 Mr. and Mrs. Bernard Bacinski  
 Ms. Milca Baitamondez  
 Baltimore Area AA of Kappa Delta  
 Baltimore Church of Christ  
 Bayshore Development Corporation  
 Ms. Brandi Beckner  
 Mr. Eric A. Belgrad  
 Ms. Leslie Bensiom  
 Mr. and Mrs. Roger V. Blottenberger  
 Ms. Christine Blum  
 Botanical Skin Works  
 Ms. Caroline Brewer  
 Brockridge Correctional Facility  
 Ms. Brandy Brown-Pope  
 Brownie Troop 2244  
 Casa Mia's at John Brown Station  
 Casey Cares Foundation  
 CBS Radio  
 Celebrations Unlimited, Inc.  
 CITYPEEK  
 Ms. C. Suzette Coppage  
 Ms. Bronwyn Craig  
 Crease to Crease Lacrosse/  
 Ocean Athletics  
 Cub Scout Pack 435  
 Ms. Barbara Dent  
 Mr. Jamal DeVillasee  
 Disney Worldwide Outreach  
 Ms. Lisa D. Duque  
 Ms. Jennifer Eacho  
 Mr. Lawrence S. Eden  
 Ms. Sheila Fitzgerald  
 Mr. and Mrs. William M. Flattery  
 Floors, Etc.  
 For the Love of Books  
 FOX45 (WBFF-TV)  
 Foxleigh Management, Inc.  
 Girl Scouts of Central Maryland  
 Glen Meadows Retirement Community  
 Ms. Jodi L. Greenlund  
 Mr. and Mrs. Jonathan Hamburger  
 Ms. Sarah Harris  
 Mr. and Mrs. Timothy A. Hawes  
 Ms. Linda Henning  
 Hershey Theme Park  
 Mr. and Mrs. Kevin A. Hollins  
 Homestead/Wakefield Elementary School  
 Ms. Anne Hughes  
 Miss Taylor Hughes  
 IKEA  
 Imagine Discovery Public Charter School  
 In Full Fig Boutique  
 Ixia  
 Jacquie's Place  
 Ms. Monica Jaffee  
 Jenkins Baer Associates  
 Joey Chiu's Greenspring Inn  
 Jones Lighting Specialists, Inc.  
 Ms. Tiffany Kaminsky  
 Kelly and Associates  
 Kids Wish Network—  
 Hero of the Month Program  
 Kipp Visual  
 Ms. Katrina Koch

Mr. Rick Koehler  
 KPCI, Inc.  
 La Famiglia  
 Jodi and Clark Lare  
 Mrs. Carrie Larkin  
 Mr. and Mrs. Timothy Larkin  
 Linwoods  
 Lori K  
 Ms. Isabelle Lutz  
 Ms. Lisa Mannel  
 Mr. and Mrs. John Mason  
 Mattell Philanthropy Programs  
 Ms. Donna McDowell  
 Ms. Amy McIntyre  
 Ms. Fran Meadows  
 Ms. Constance C. Mech  
 Mets & Company  
 Ms. Betty Meyers  
 Mia Carolina  
 Ms. Helen M. Miceli  
 Miles & Stockbridge  
 Ms. Dolores R. Miller  
 Mr. and Mrs. Fred Monath  
 Ms. Dawn Montgomery  
 Mr. Keith Morris  
 MRI Network  
 Mt. Washington Spa  
 Ms. Katie Muedeking  
 NAIF  
 National Association of Women in  
 Construction  
 Neo Viccino Bar & Grill  
 Mr. and Mrs. Paul Nochumowitz  
 Ms. Kara Nolte  
 Nora Cafe & Bakery  
 NSSLHA Loyola College  
 Our Lady of Grace  
 Pacific Coast Clearing Services, Inc.  
 Mr. and Mrs. Rick Palmisano  
 Ms. Barbara Presgraves  
 Project Linus  
 Radcliffe Jewelers  
 Ravens All-Community Team  
 Foundation  
 Real Life Community Church  
 Mr. Donald Rubin  
 Ms. Donna Ruckart  
 Ruth Shaw, Inc.  
 Safe Kids Baltimore  
 Ms. Kristi Schaub  
 Seabreeze Pet Center  
 Ms. Shermaine Sheely-Morris  
 Ms. Pamela Smith  
 Social Security Administration  
 St. Luke's Church  
 St. Paul's Quilters  
 Strategix/NobleSteed  
 Stone Mill Bakery  
 Mr. and Mrs. Kenneth Suter  
 Mr. and Mrs. Vern Sweitzer  
 Tark's Grill  
 The Inn at Henderson's Wharf  
 The Prime Rib  
 The Woodpeckers  
 Towson Town Center  
 Toys For Tots Baltimore  
 Under Armour  
 University of Maryland Department  
 of Athletics  
 Mr. Mike Waites  
 Mr. Aaron Wasielewski  
 Ms. Christine Webbert  
 Willowbrook Apartments  
 Wilson's Leather  
 Woodpeckers Club  
 Work Strategy, Inc.  
 WYPR-FM  
 Ms. Megan Zeller

**Mt. Washington Pediatric Hospital**

**Executive Team**

Sheldon J. Stein, CEO  
Thomas J. Ellis  
Jennifer Harrington  
Robert H. Imhoff III  
Richard M. Katz, M.D., M.B.A.  
Sharon Kelley, M.S., R.N., N.E.A., B.C.  
Mary Miller

**Mt. Washington Pediatric Foundation**

**Board of Trustees**

Ann Eliasberg Betten, Chair  
Edward D. Burger, Vice Chair\*  
Richard A. Eliasberg  
Benjamin Greenwald  
Wanda Harrison  
Kevin A. Hollins  
Frederick Singley Koontz, Esq.  
Lawrence C. Pakula, M.D.  
Martin I. Passen, M.D.  
E. Allen Robinson  
Carole Sibel  
Roslyn Stoler  
Fred Wolf III, Esq.

\* Deceased

**Advisory Trustee**

The Honorable William Donald Schaefer

**Mt. Washington Pediatric Hospital**

**Board of Trustees**

S. Tracy Coster, Chair  
Lawrence C. Pakula, M.D., Vice Chair  
Edward B. Chambers  
Robert A. Chrencik  
Steven J. Czinn, M.D.  
George J. Dover, M.D.  
Richard A. Eliasberg  
John Kelly  
Ronald R. Peterson  
G. Daniel Shealer, Jr., Esq.  
Roslyn Stoler  
Fred Wolf III, Esq.

**Mt. Washington Pediatric Hospital**

**Honorary Trustees**

Edward D. Burger\*  
Nancy Gephart  
Sonya Z. G. Goodman  
J. Alex Haller, Jr., M.D.  
Margot W. Mitch Heller  
Sandra Dalsheimer Hess  
Misbah Khan, M.D.  
Gerald M. Loughlin, MD  
William M. Passano III  
E. Allen Robinson  
Carole Sibel  
James R. Walker  
\*Deceased



**Mt. Washington  
Pediatric Hospital**

**Office of Development**

1708 West Rogers Avenue  
Baltimore, MD 21209

410-578-5040

410-367-0937 fax

[development@mwph.org](mailto:development@mwph.org)

[www.mwph.org](http://www.mwph.org)

*Mt. Washington Pediatric Hospital: Advancing the care of children.*

*A jointly owned corporate affiliate of the University of Maryland Medical System and the Johns Hopkins Health System*